

Open

<http://su.digitaluniversity.ac>

Enter User ID & Password

Click on Pre-Examination

Click on Reports

Solapur University - Windows Internet Explorer

http://su.digitaluniversity.ac/PreExamination/PreExamV2_index.aspx

File Edit View Favorites Tools Help

Solapur University

Solapur University

Home My Login My Settings Logout Calendar Sitemap Contact Us

Solapur University
Dnyantearth Nagar, Kegaon, Solapur-Pune National Highway, Solapur-413255, Maharashtra (India)

Schedule Management | Center Management | Confirm | Publish | Exam Form Management | Inward Exam Form | Seat Management | Reports |

Pre Examination

- Schedule Management
- Center Management
- Confirm
- Publish
- Exam Form Management
- Inward Exam Form
- Seat Management
- Reports

Welcome !
You have logged as College ADE and your last logon was 4/29/2015 12:50:20 PM

Examination Statistics [Last Updated On Apr 5 2012 1:12PM]

Course	Branch	Exam Event	Exam Form Generated	Exam Form Inwarded	Venue Allocated	Seat Generated
B.A.-Regular-Pattern 2007	No Branch	Mar - 2011	8185	8181	8181	8179
B.A.-Regular-Pattern 2007	No Branch	Mar - 2010	9788	9788	9788	9788
B.A.-Regular-Pattern 2010	No Branch	Mar - 2012	25268	6805	6805	6803
B.A.-Regular-Pattern 2010	No Branch	Mar - 2012	24081	14633	14633	14633
B.A.-Regular-Pattern 2004	No Branch	Mar - 2012	9524	444	442	442

view current list...

Requests pending for Examination Form Generation [Last Updated On Apr 5 2012 1:12PM]

Requests Pending for Hall Ticket Generation [Last Updated On Apr 5 2012 1:12PM]

Requests pending for Examination Form PDF Generation

Photo Gallery Visual Tour Suggestion Request Info Complaints FAQ Disclaimer

Copyright 2011. All Rights Reserved. Powered By (MKCL)
The website can be best viewed in 1024 * 768 resolution and required version of internet explorer is IE 7.0,Firefox 3.0 and above
101

Done

Internet 100%

start Solapur University - ... Solapur University - G... Microsoft PowerPoint ... 1:10 PM

Click on Reports for Colleges

Solapur University
Dnyanteerth Nagar, Kegaon, Solapur-Pune National Highway, Solapur-413255, Maharashtra (India)

Home • My Login • My Settings • Logout • Calendar • Sitemap • Contact Us

Schedule Management | Center Management | Confirm | Publish | Exam Form Management | Inward Exam Form | Seat Management | Reports |

Reports

- Daily Inward Report
- Category and Gender wise statistics
- Inward Examination Form Statistics
- Student Summary List
- Exam Form Statistics
- Reports for Colleges
- Reports for Venue
- Pre-Exam Data in Excel
- Question Paper Packets
- Exam Fee Configuration

Photo Gallery • Visual Tour • Suggestion • Request Info • Complaints • FAQ • Disclaimer

Copyright 2011. All Rights Reserved. Powered By (MKCL)

The website can be best viewed in 1024 * 768 resolution and required version of internet explorer is IE 7.0, Firefox 3.0 and above

start Solapur University - ... Solapur University - G... Microsoft PowerPoint ... 12:59 PM

Click on Download Examination Form

Solapur University
Dnyanteerth Nagar, Kegaon, Solapur-Pune National Highway, Solapur-413255, Maharashtra (India)

Home • My Login • My Settings • Logout • Calendar • Sitemap • Contact Us

Schedule Management | Center Management | Confirm | Publish | Exam Form Management | Inward Exam Form | Seat Management | Reports |

Reports For Colleges

Reports for Colleges

- Download Examination Form
- Download Examination HallTicket
- Examination Form Submission
- Blank Mark List
- Paper Wise Name List
- Physically Challenged Student List
- Student List By Venue

Photo Gallery • Visual Tour • Suggestion • Request Info • Complaints • FAQ • Disclaimer
Copyright 2011. All Rights Reserved. Powered By (MKCL)
The website can be best viewed in 1024 * 768 resolution and required version of internet explorer is IE 7.0,Firefox 3.0 and above

Select Exam Event & Click on Proceed

Solapur University - Windows Internet Explorer

http://su.digitaluniversity.ac/PreExamination/REPORTS/PreExamV2_DownloadExaminationForm.ASPX?m=26411

File Edit View Favorites Tools Help

Solapur University Solapur University

Solapur University
Dnyanteerth Nagar, Kegaon, Solapur-Pune National Highway, Solapur-413255, Maharashtra (India)

Home My Login My Settings Logout Calendar Sitemap Contact Us

Schedule Management | Center Management | Confirm | Publish | Exam Form Management | Inward Exam Form | Seat Management | Reports |

Download Examination Form for Sangameshwar College-(SAN)

Select Event

Select Exam Event : Mar-2015 *

All Student Single Student

Proceed

Examination Forms can be downloaded for the s for which a generation request is already placed.
If the desired is not listed here, please put a request to generate Examination Forms from Pre-Examination » Seat Management » Generate Examination Form for .
If the request is already put, please re-visit this page after a few minutes.
If the desired is listed here, please download all Examination Forms listed under one .
If any new students are given 'Seat Numbers, after the Examination Form generation request, then a fresh request needs to be given.
There is no need to put request for generating Examination Forms, for a single student. Single student Hall Ticket can be downloaded directly.

Photo Gallery Visual Tour Suggestion Request Info Complaints FAQ Disclaimer

Copyright 2011. All Rights Reserved. Powered By (MKCL)

The website can be best viewed in 1024 * 768 resolution and required version of internet explorer is IE 7.0,Firefox 3.0 and above

start Solapur University - ... Solapur University - G... Microsoft PowerPoint ... Internet 100% 1:19 PM

Download Examination Form (Faculty Wise)(For Ex.Arts)

Solapur University - Windows Internet Explorer

http://su.digitaluniversity.ac/PreExamination/REPORTS/PreExamV2_DownloadExaminationForm__1.aspx?m=26411

File Edit View Favorites Tools Help

Solapur University Solapur University

Home My Login My Settings Logout Calendar Sitemap Contact Us

Solapur University
Dnyanteerth Nagar, Kegaon, Solapur-Pune National Highway, Solapur-413255, Maharashtra (India)

Schedule Management | Center Management | Confirm | Publish | Exam Form Management | Inward Exam Form | Seat Management | Reports |

Download Examination Form for Sangameshwar College-(SAN)

...: List of 'Course Part Term(s)':...

[Expand All](#) | [Collapse All](#)

Note: Course (s) for which Examination Form(s) have been generated will only get listed.

Sr.No.	Course Name
1 .	Faculty of Arts and Fine Arts - B.A. 
2 .	Faculty of Arts and Fine Arts - M.A.
3 .	Faculty of Arts and Fine Arts - B.A.
4 .	Faculty of Commerce - B.Com.
5 .	Faculty of Commerce - M.Com.
6 .	Faculty of Commerce - B.B.A
7 .	Faculty of Commerce - B.Com.
8 .	Faculty of Commerce - B.C.A.
9 .	Faculty of Commerce - B.B.A
10 .	Faculty of Science - B.Sc.

Done

start Solapur University - ... Solapur University - G... Microsoft PowerPoint ... Internet 100% 1:20 PM

Click on File Name

(For Ex:- [EF_SAN_B_A_Regular_Pattern_2007_F_Y_B_A_F_Y_B_A_1.zip](#))

Solapur University - Windows Internet Explorer

http://su.digitaluniversity.ac/PreExamination/REPORTS/PreExamV2_DownloadExaminationForm__1.aspx?m=26411

Solapur University

Home • My Login • My Settings • Logout • Calendar • Sitemap • Contact Us

Schedule Management | Center Management | Confirm | Publish | Exam Form Management | Inward Exam Form | Seat Management | Reports |

Download Examination Form for Sangameshwar College-(SAN)

...: List of 'Course Part Term(s)':...

[Expand All](#) | [Collapse All](#)

Note: Course (s) for which Examination Form(s) have been generated will only get listed.

Sr.No.	Course Name	Latest File Generation Time
	Faculty of Arts and Fine Arts - B.A. B.A. - Regular - Pattern 2007 - F.Y.B.A. - F.Y.B.A.	
	File Name	Latest File Generation Time
	EF_SAN_B_A_Regular_Pattern_2007_F_Y_B_A_F_Y_B_A_1.zip	12 February 2015 06:37:41 PM
	EF_SAN_B_A_Regular_Pattern_2007_F_Y_B_A_F_Y_B_A_2.zip	12 February 2015 06:37:41 PM
	B.A. - Regular - Pattern 2007 - S.Y.B.A. - S.Y.B.A.	
	File Name	Latest File Generation Time
	EF_SAN_B_A_Regular_Pattern_2007_S_Y_B_A_S_Y_B_A_1.zip	12 February 2015 06:40:45 PM
	B.A. - Regular - Pattern 2007 - T.Y.B.A. - T.Y.B.A.	
	File Name	Latest File Generation Time
	EF_SAN_B_A_Regular_Pattern_2007_T_Y_B_A_T_Y_B_A_1.zip	12 February 2015 06:41:49 PM
	B.A. - Regular - Pattern 2004 - B.A. Part I - B.A. Part I	
	File Name	Latest File Generation Time

Click on PDF File

Click on Open

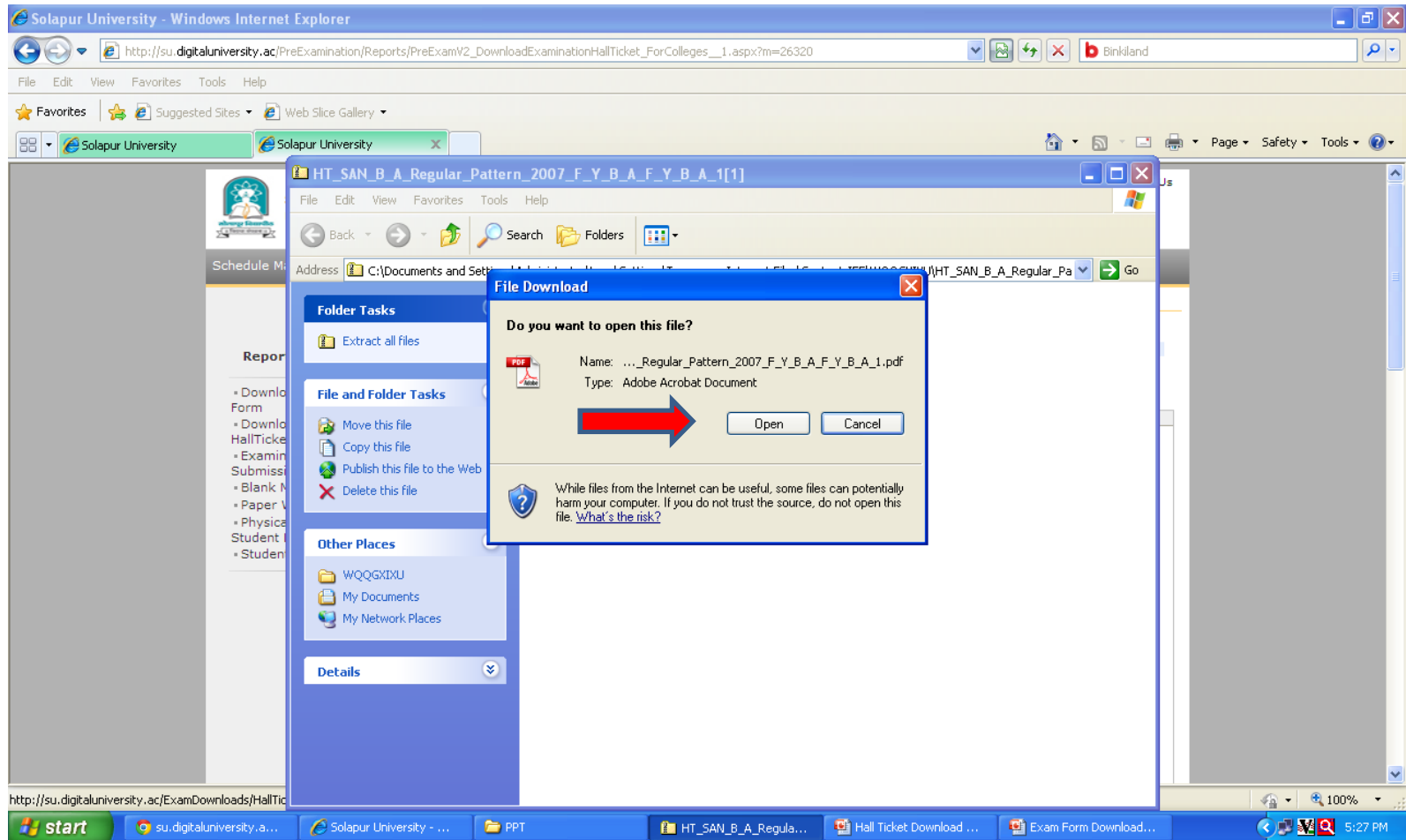

Exam Form is Open

EF_SAN_B_A_Regular_Pattern_2007_F_Y_B_A_F_Y_B_A_1.pdf - Adobe Reader

File Edit View Document Tools Window Help

1 / 200 66.7%

Find

Solapur University
<http://su.digitaluniversity.ac/>
 Sangameshwar College (SAN)
 Application Form for Examination of Mar-2015 event.
 B.A. - Regular - Pattern 2007 - F.Y.B.A. - F.Y.B.A.

To explore your personalized Job Opportunities, Competitive Exams, Career Paths etc. click on 'EASY' link in your 'e-Suvidha' account on <http://su.digitaluniversity.ac/>. Activate your 'e-Suvidha' account and login today!

PRN: 2008032500071495	Eligibility Status: Eligible	Examination form No.: 166560						
Instruction Medium:		Nationality: India						
Student's Name: RATHOD DAYANAND SHGANTARAM		Mother's Name: SHALABAI Gender: Male						
Name in Vernacular Language:								
Address: A P HOTGI STATION TAL SOUTH SOLAPUR								
City: SOLAPUR, Taluka: Solapur(s), District: Solapur, State: Maharashtra, PIN: 413215								
Telephone no.: 2250112		Mobile no:						
DOB: Oct 05, 1989		Category: Reserved (NT-2 (NT-C))						
Physically Handicap: No								
Important: You will be allowed to appear for only those Paper which you have marked. Please mark carefully. NA: Not Applicable, NS: Not Scheduled for this event, N: Excluded from appearing in this event								
I. F.Y.B.A.(Regular-Pattern 2007)		Previous Details: F.Y.B.A.(Regular-Pattern 2007), October-2014, Seat No.: 158017, Result: Fail Division : D , Roll Number : 5488						
Paper Details: Please select Paper details which you want to appear (UA-University Assessment, CA-College Assessment)			Inward Status: Not Inward					
SN	Paper Code	Paper Name	Assessment Method	UA	CA			
1	11101	English (Compulsory)	Theory	<input checked="" type="checkbox"/>	<input checked="" type="checkbox"/>			
Center Preference (Code/Name):								
Venue Preference (Code/Name):								
Examination Fee Payment Details (Note: Serial Nos. in column headings below indicate serial nos. of Course Part Terms.)								
Fee Head	1	2	3	4	5	6	7	8
Exam Fee								
Exam Form Fee								
Exam Late Fee								
Exam Super Late Fee								
Provisional Certificate Fees								
Sub Total:								
Payment Details:		Amount Received:		College Receipt No. and Date:				
DD No:	MICR No:	DD Date:	Bank:					
To, The Controller of Examination,								
I request permission to present myself for the ensuing examination. I have remitted the prescribed fee for the same. I hereby declare that all statement made in this application are true, complete and correct to the best of my knowledge and belief. I have gone through the syllabus and the list of books prescribed for the examination for which I am appearing. I shall not request for any special concession such as change in time or day fixed for university Examination etc. on religious or any other ground. I understand that in the event of any information being found false or incorrect, my candidature is liable to be cancelled or rejected.								
			Place: Date: Student's Signature					
Declaration by Principal								
This form is carefully scrutinized by the College staff and by me. The information printed in the form is correct to the best of my knowledge. I also undertake the responsibility of fulfilment/rectification of the information. He/she is regular student of this College and has completed the required attendance and practical course/term work (if any) according to university rules.								
Place:								